Rhätische Bahn
Ferrovia retica Viafier retica

ORGANIGRAMM INFRASTRUKTUR
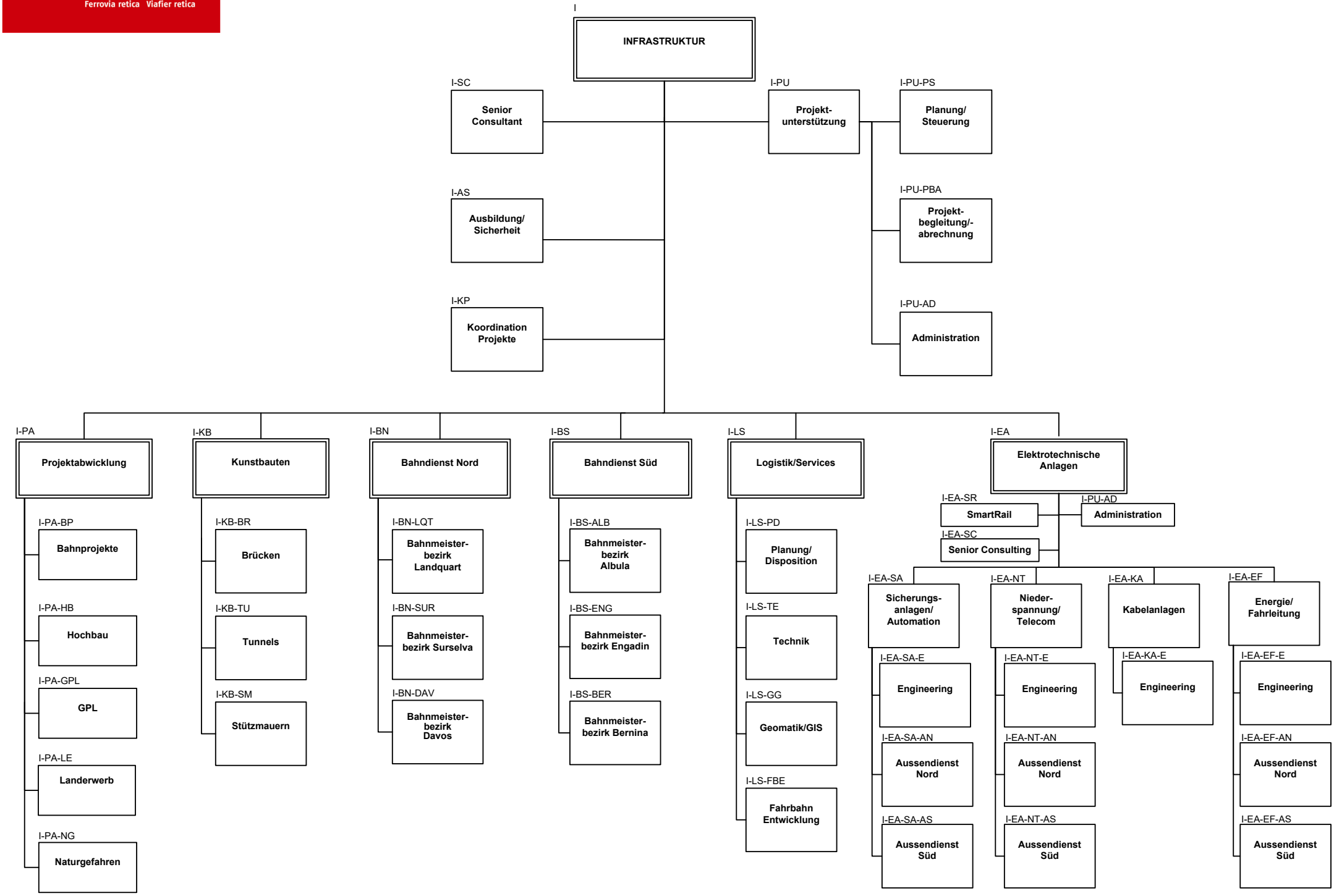
Stand: ab 01.11.2021